

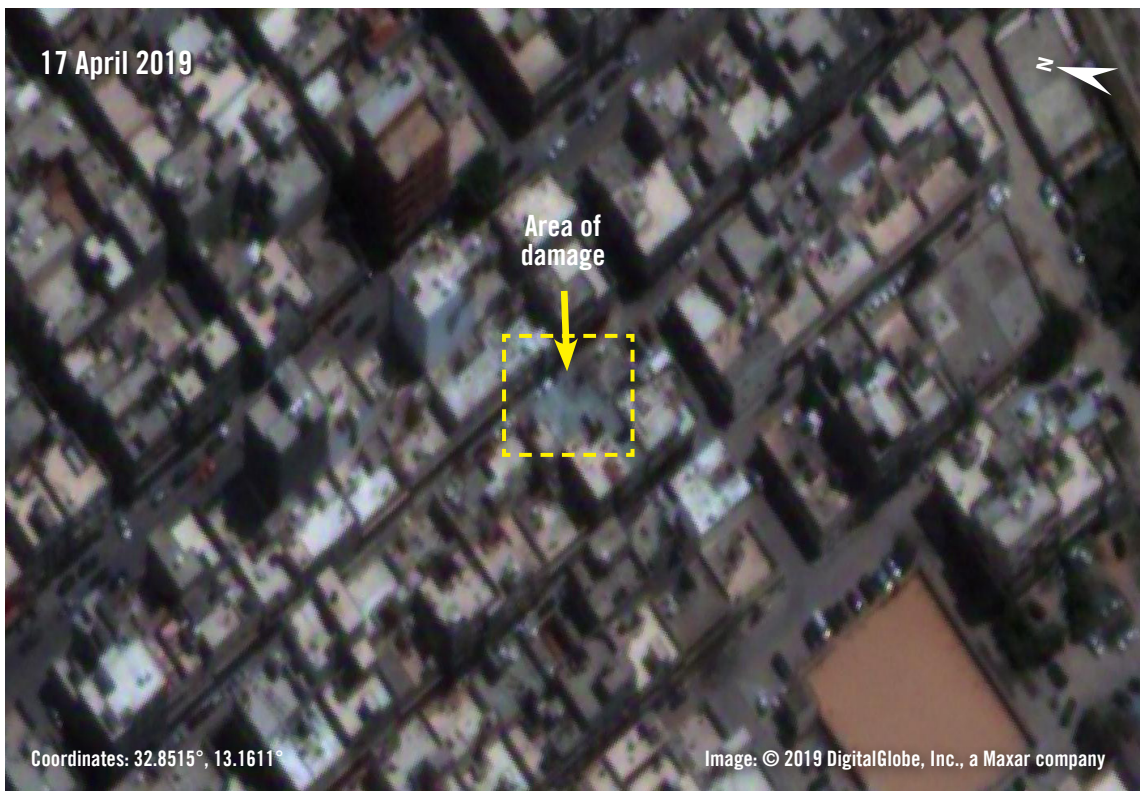

The false-colour images above highlight the near-infrared band. Healthy vegetation appears red while unhealthy, or burned, areas appear black or brown. On 13 April 2019, an area of Abu Salim appears to have healthy looking trees and vehicles present. On 17 April 2019, the trees and vehicles appear burned.





Imagery from 13 April 2019 shows a densely built up area in Abu Salim. On 17 April 2019, one or multiple structures appear damaged or destroyed.





Comparing imagery from 13 April and 17 April 2019, a building in the midst of the densely built up area of Abu Salim, appears damaged or destroyed. Other structures, in close proximity to the destroyed structure, appear to have possibly been impacted also.